# PRECIPITAZIONI 2005

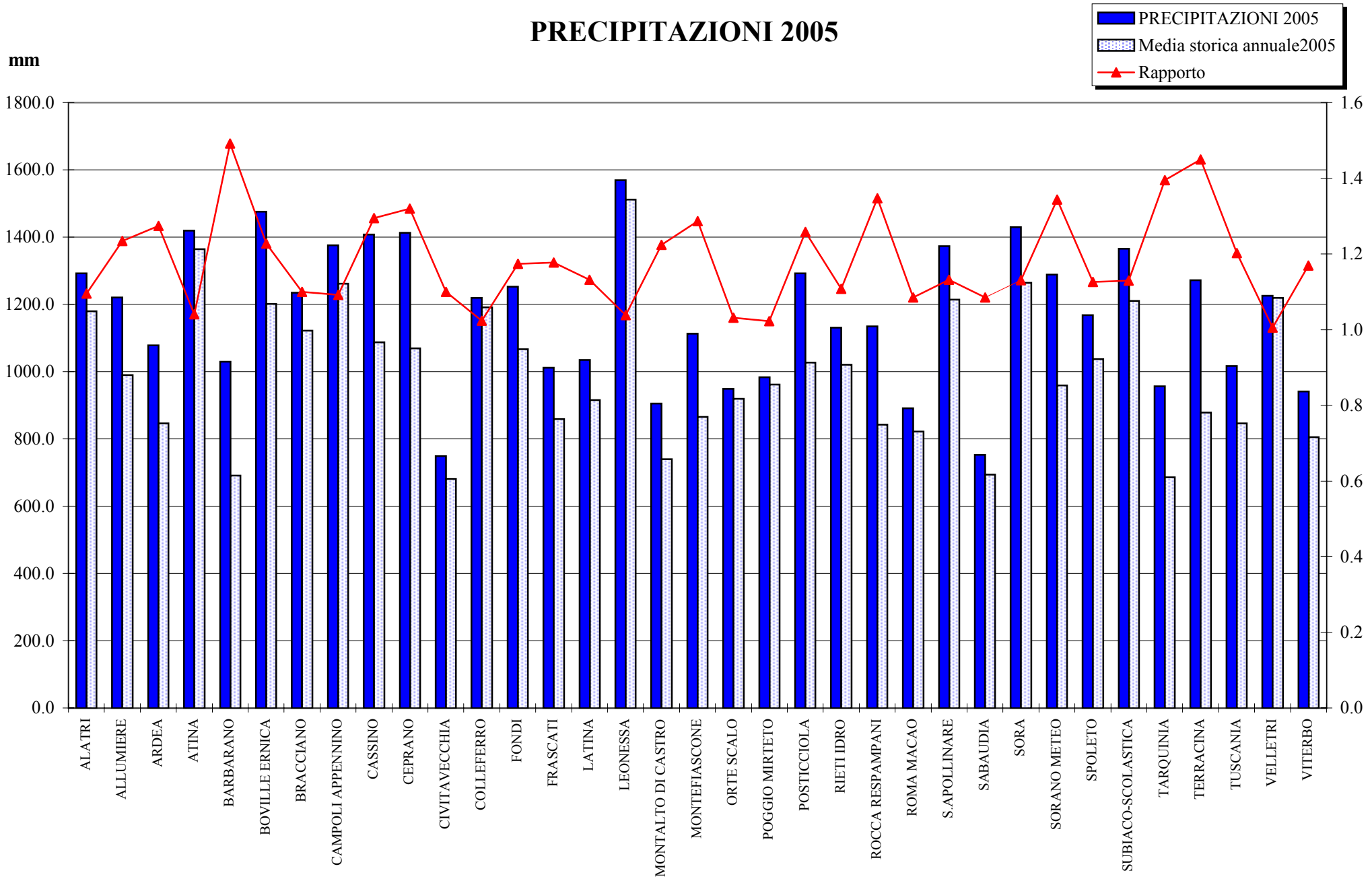

# PRECIPITAZIONI MENSILI 2005

| | | |
|---|---|---|
| Totale 2005 | 1170.6 | mm |
| Media storica | 1001.3 | mm |
| Scostamento | 169.2 | mm |

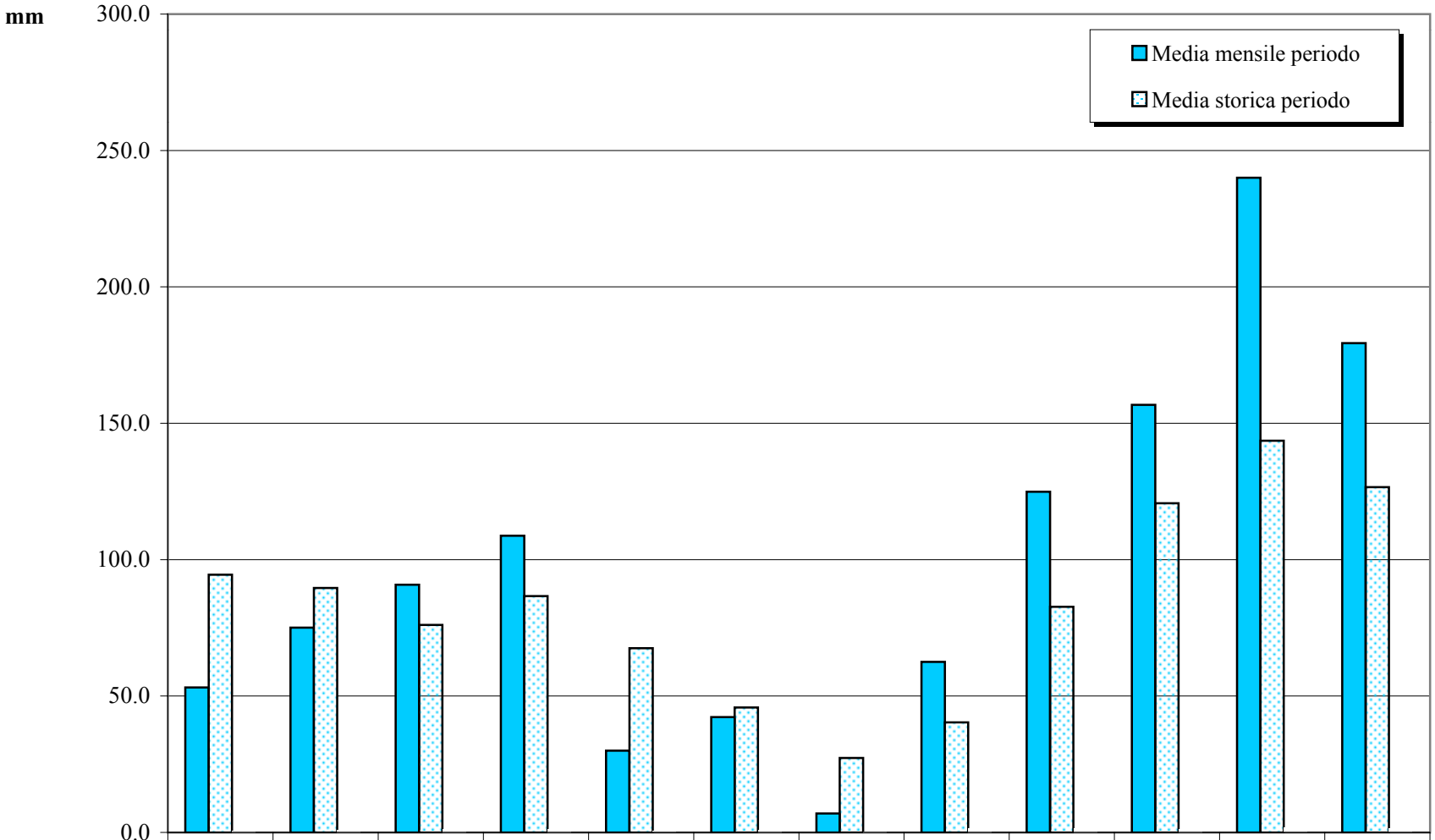


| | GEN | FEB | MAR | APR | MAG | GIU | LUG | AGO | SET | OTT | NOV | DIC |
|---|---|---|---|---|---|---|---|---|---|---|---|---|
| Media mensile periodo | 53.1 | 75.1 | 90.8 | 108.8 | 30.0 | 42.3 | 6.9 | 62.5 | 124.9 | 156.7 | 240.0 | 179.4 |
| Media storica periodo | 94.5 | 89.6 | 76.1 | 86.6 | 67.5 | 45.8 | 27.3 | 40.3 | 82.7 | 120.7 | 143.6 | 126.6 |
| Rapporto | 0.6 | 0.8 | 1.2 | 1.3 | 0.4 | 0.9 | 0.3 | 1.6 | 1.5 | 1.3 | 1.7 | 1.4 |